

Wilmington Preserve Proposed Trail System

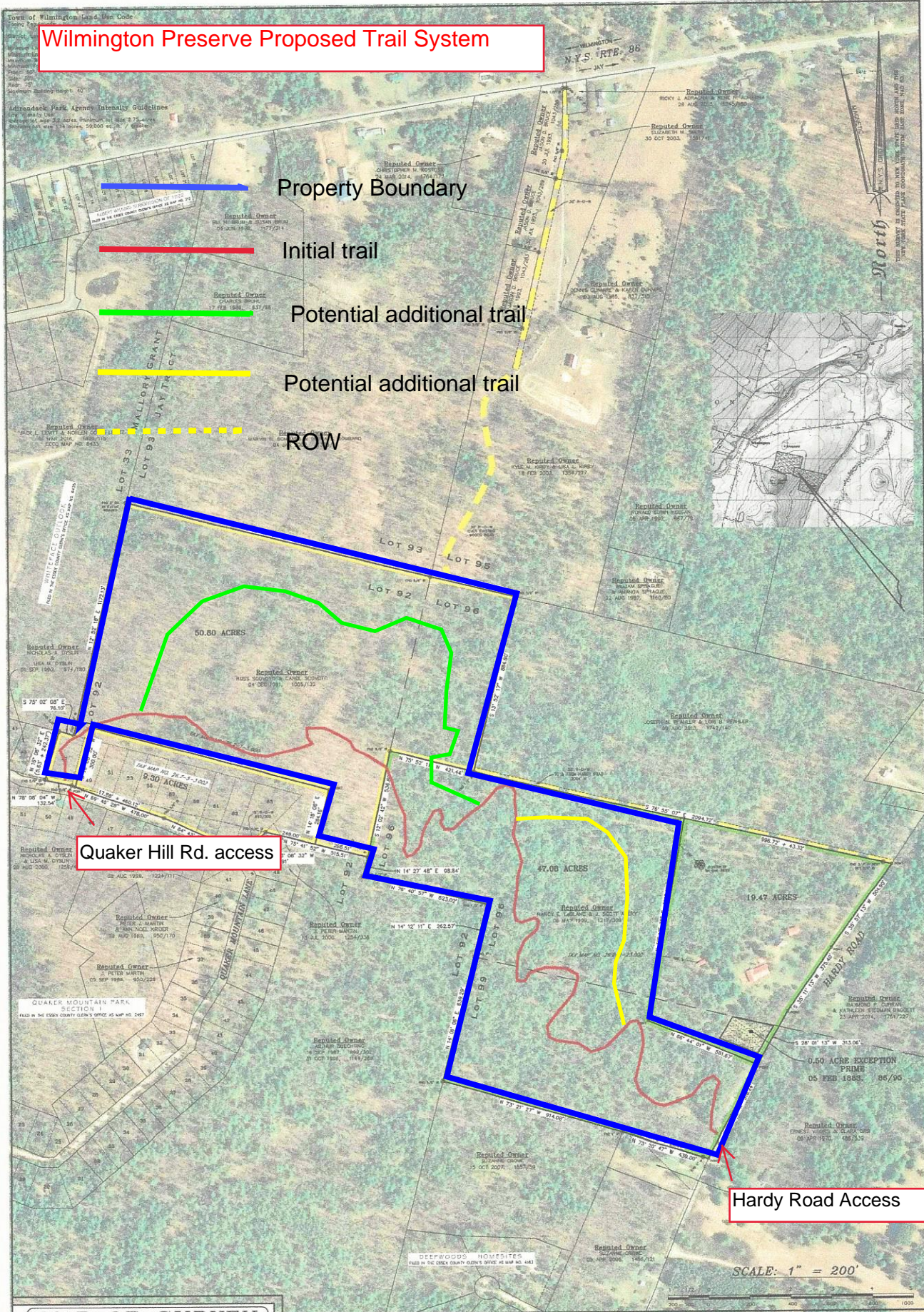

MAP OF SURVEY
 SHOWING A TWO (2) LOT SUBDIVISION OF CERTAIN LANDS FOR
ROSS SCOVOTTI & CAROL SCOVOTTI
 AND
J. SCOTT AVERY
 TOWN OF WILMINGTON COUNTY OF ESSEX STATE OF NEW YORK
 BEING PART OF LOT 99, LOT 92, LOT 96 & LOT 98, JAY TRACT
 TERMS OF WILMINGTON TAX MAP NO. 28-21-1-3-299-28-21-31-399-28-21-5-3-000
 SURVEY COMPLETED: PRELIMINARY MAP PLOTTED: 23 FEB 2017

Robert M. Marvin, Jr.
 Land Surveyor
 21 Colden Avenue
 P.O. Box 969
 Lake Placid, New York 12946
 Phone: (518) 523-3218
 Cell/Fax: (518) 523-3290

PRELIMINARY

NO.	REVISIONS	DATE	BY
1			
2			
3			
4			
5			
6			
7			

NOTES:
 All Right-of-Way and Easements exclusively by inspection of the subject premises on
 attached survey.
 Only copies from the original of this survey made with the approval of the Land
 Surveyor's Commission and shall be returned to the Land Surveyor's Commission.
 Any other copies or alterations to a survey may be made at the Land Surveyor's
 Office in the Office of the Town Clerk, Town of Wilmington, New York.
 Copyrighted material herein may not be used in any publication without the written
 permission of the Land Surveyor.
 Underlying instruments or proceedings, if any, are not shown herein or recited by
 name.